

DREW SPANGENBERG
LIAM FLEMING
MARCEL HOOGSTAD HAY

What Is

What Is has evolved from observation and discussion relating to the three exhibiting artists and how their works correlate. Liam Fleming, Marcel Hoogstad Hay and Drew Spangenberg are all JamFactory alumni based in South Australia and each has developed a unique signature over the course of the last decade. Whilst their trademark styles differ significantly, all three artists have progressed from a production background to focus on producing powerful exhibition works that explore the many breathtaking possibilities in working with glass.

Sales enquiries

Contact Ali Carpenter
(08) 8414 7225
ali.carpenter@jamfactory.com.au

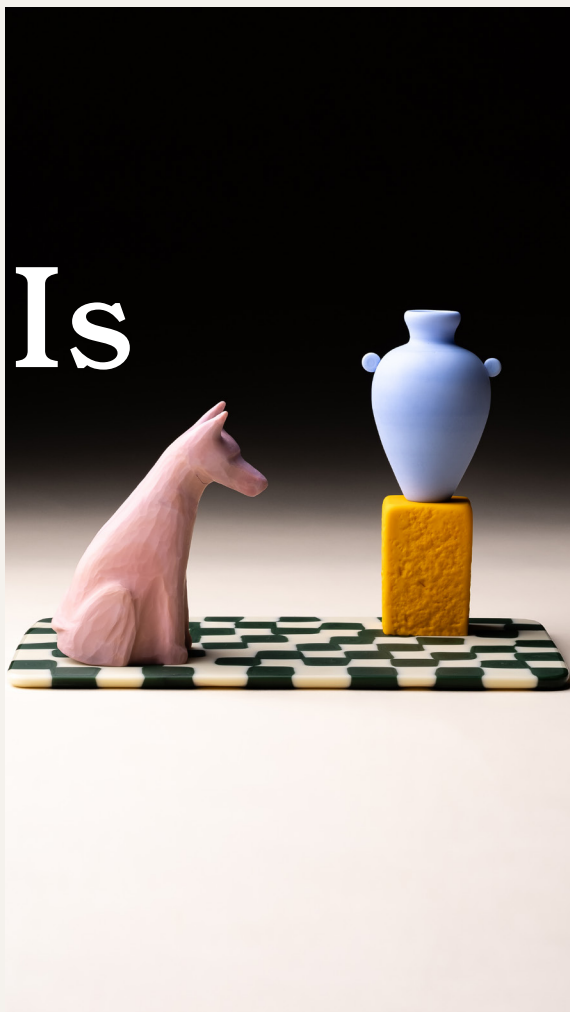



LIAM FLEMING
Resting in Colour (Cyan), 2023

glass
520 x 280 x 180

\$7,000



LIAM FLEMING
Resting in Colour (Yellow), 2023

glass
630 x 280 x 180

\$7,000



LIAM FLEMING

Resting in Colour (Grey), 2023

glass

675 x 280 x 180

\$7,000



LIAM FLEMING
Resting in Colour (Green), 2023

glass

620 x 280 x 180

\$7,000



LIAM FLEMING

Transitory Form #10 (Blue/Smoke), 2024

glass

420 x 340 x 260

\$9,000



LIAM FLEMING

Transitory Form #11 (Brown), 2023

glass

520 x 280 x 180

\$7,000



DREW SPANGENBERG

Beast and Vessel, 2024

hot sculpted, cold worked & fused glass colour bar
dimensions variable

\$2,100



DREW SPANGENBERG

1985 Holden Astra in the Scrub, 2024

hot sculpted, cold worked & fused glass colour bar
dimensions variable

\$2,100



DREW SPANGENBERG

Stone Wall and Vessel, 2024

hot sculpted, cold worked & fused glass colour bar
dimensions variable

\$1,500



DREW SPANGENBERG

Beast in the Paddock, 2024

hot sculpted, cold worked & fused glass colour bar
dimensions variable

\$1,500



DREW SPANGENBERG
Leaky Water Tank, 2024

hot sculpted, cold worked & fused glass colour bar
dimensions variable

\$1,500



DREW SPANGENBERG

Obelisk, 2024

hot sculpted, cold worked & fused glass colour bar
dimensions variable

\$1,800

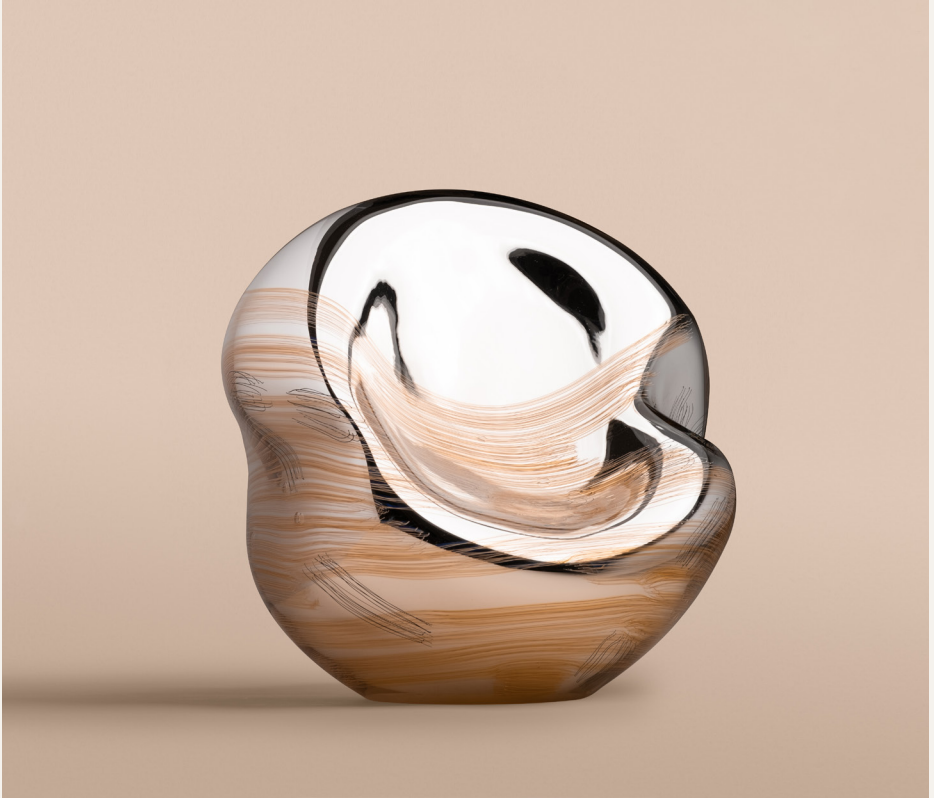

MARCEL HOOGSTAD HAY

Trace/Traverse, 2023

blown & mirrored glass

320 x 340 x 310

\$5,500



MARCEL HOOGSTAD HAY

Trace No.6, 2023

blown & mirrored glass

270 x 390 x 330

\$6,000



MARCEL HOOGSTAD HAY

Gold Aura, 2024

blown & mirrored glass

430 x 450 x 200

\$6,600



MARCEL HOOGSTAD HAY

Pink Aura, 2024

blown & mirrored glass

420 x 370 x 190

\$6,000